Task

Restaurant order table

Task 1

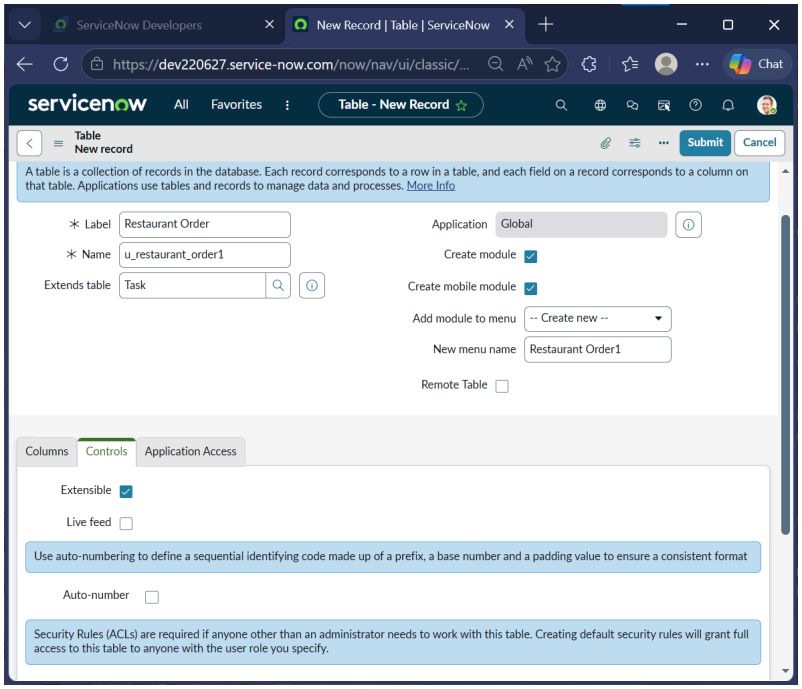

Task 2

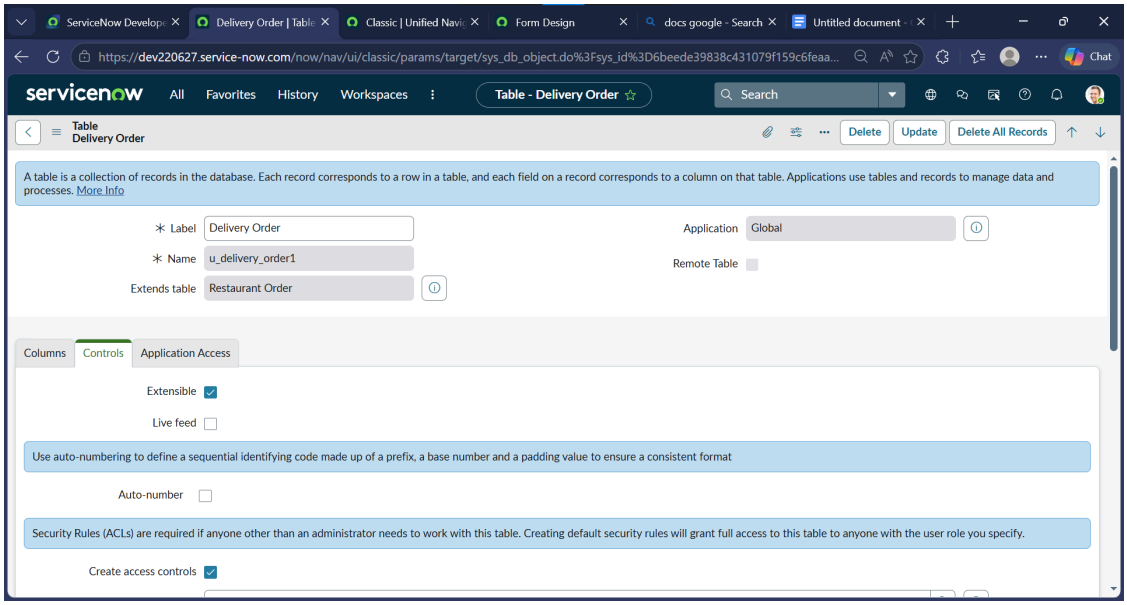

Task 3

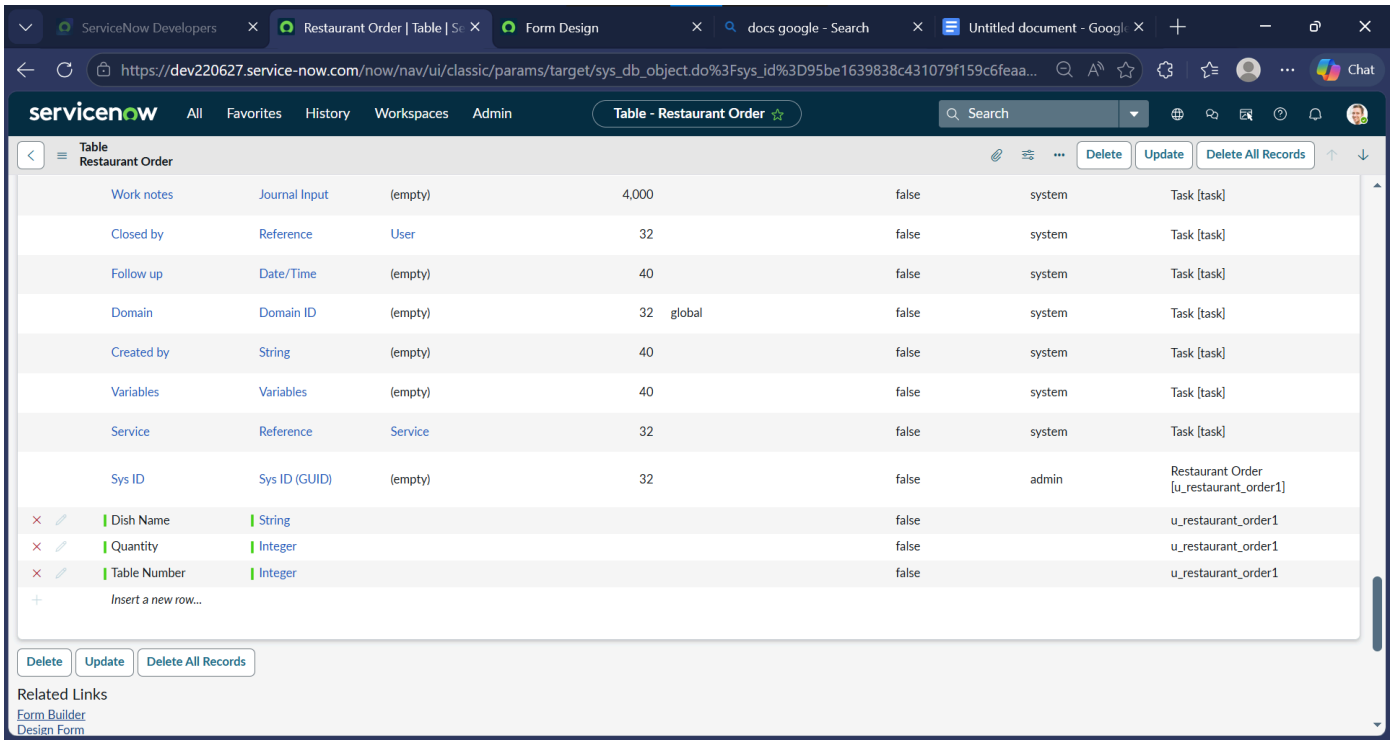

Work notes	Journal Input	(empty)	4,000		false	system	Task [task]
Closed by	Reference	User	32		false	system	Task [task]
Follow up	Date/Time	(empty)	40		false	system	Task [task]
Domain	Domain ID	(empty)	32	global	false	system	Task [task]
Created by	String	(empty)	40		false	system	Task [task]
Variables	Variables	(empty)	40		false	system	Task [task]
Service	Reference	Service	32		false	system	Task [task]
Sys ID	Sys ID (GUID)	(empty)	32		false	admin	Restaurant Order [u_restaurant_order1]
Dish Name	String				false		u_restaurant_order1
Quantity	Integer				false		u_restaurant_order1
Table Number	Integer				false		u_restaurant_order1
Insert a new row...							

Task 4

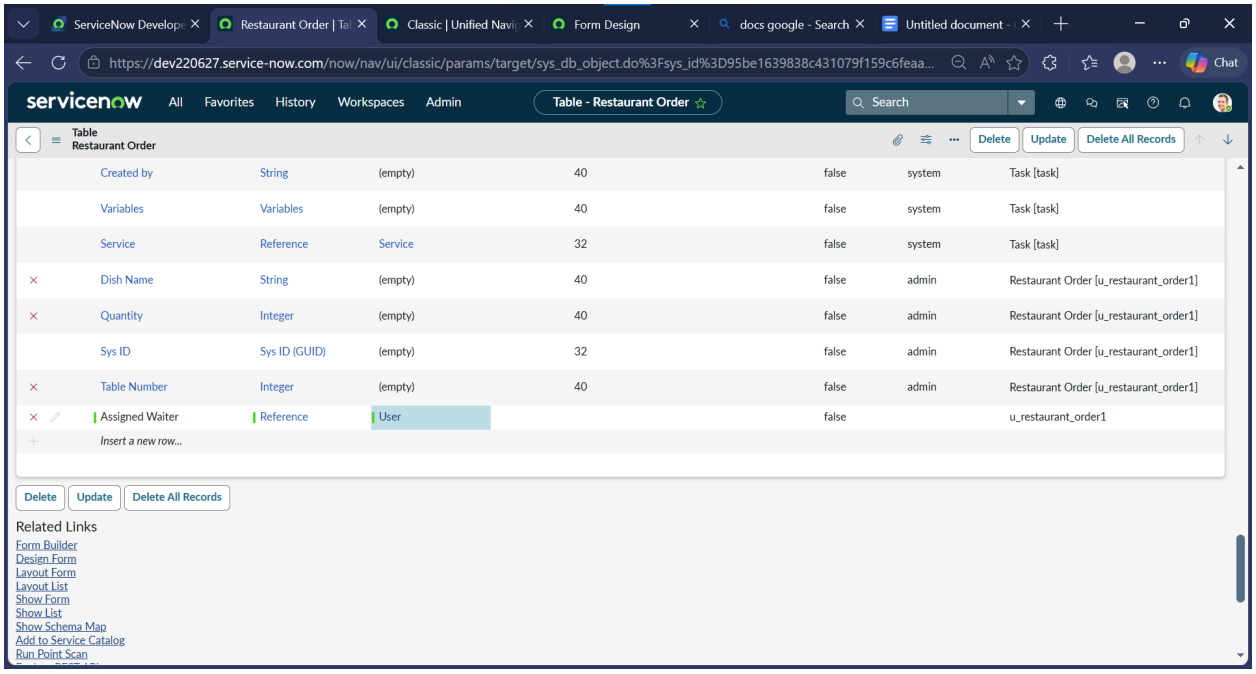

Created by	String	(empty)	40		false	system	Task [task]
Variables	Variables	(empty)	40		false	system	Task [task]
Service	Reference	Service	32		false	system	Task [task]
Dish Name	String	(empty)	40		false	admin	Restaurant Order [u_restaurant_order1]
Quantity	Integer	(empty)	40		false	admin	Restaurant Order [u_restaurant_order1]
Sys ID	Sys ID (GUID)	(empty)	32		false	admin	Restaurant Order [u_restaurant_order1]
Table Number	Integer	(empty)	40		false	admin	Restaurant Order [u_restaurant_order1]
Assigned Waiter	Reference	User			false		u_restaurant_order1
Insert a new row...							

Task 5

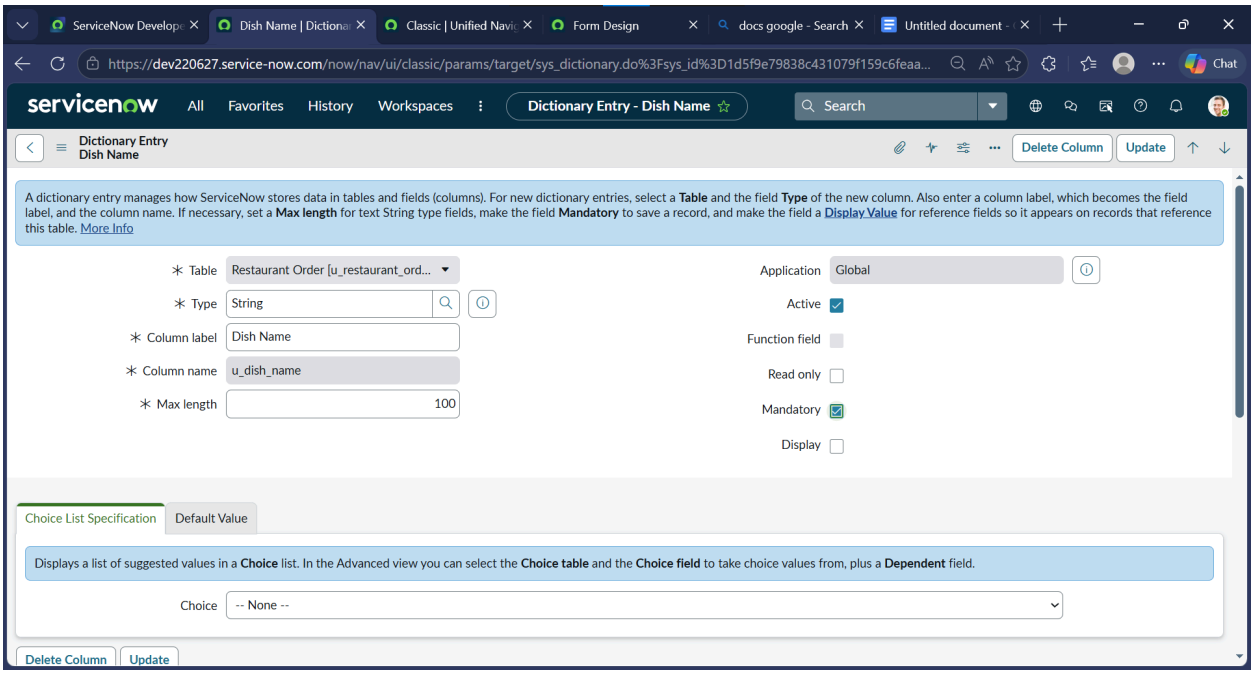
ServiceNow Develop
Dish Name | Dictiona
Classic | Unified Navi
Form Design
docs google - Search
Untitled document
https://dev220627.service-now.com/now/nav/ui/classic/params/target/sys_dictionary.do%3Fsys_id%3D1d5f9e79838c431079f159c6feaa...
Chat
servicenow
All
Favorites
History
Workspaces
Dictionary Entry - Dish Name
Search
Dictionary Entry
Dish Name
Delete Column
Update
A dictionary entry manages how ServiceNow stores data in tables and fields (columns). For new dictionary entries, select a Table and the field Type of the new column. Also enter a column label, which becomes the field label, and the column name. If necessary, set a Max length for text String type fields, make the field Mandatory to save a record, and make the field a Display Value for reference fields so it appears on records that reference this table. More Info
* Table
Restaurant Order [u_restaurant_ord...
* Type
String
* Column label
Dish Name
* Column name
u_dish_name
* Max length
100
Application
Global
Active
Function field
Read only
Mandatory
Display
Choice List Specification
Default Value
Displays a list of suggested values in a Choice list. In the Advanced view you can select the Choice table and the Choice field to take choice values from, plus a Dependent field.
Choice
-- None --
Delete Column
Update

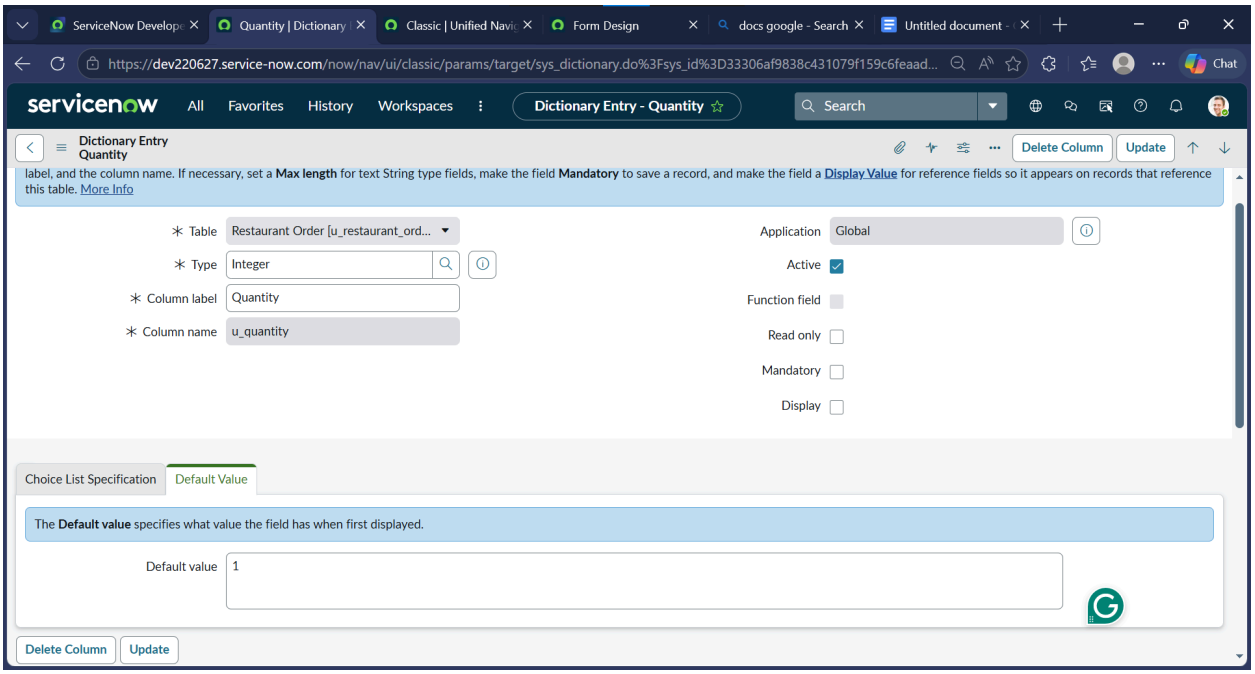
ServiceNow Develop
Quantity | Dictionary
Classic | Unified Navi
Form Design
docs google - Search
Untitled document
https://dev220627.service-now.com/now/nav/ui/classic/params/target/sys_dictionary.do%3Fsys_id%3D33306af9838c431079f159c6feaad...
Chat
servicenow
All
Favorites
History
Workspaces
Dictionary Entry - Quantity
Search
Dictionary Entry
Quantity
Delete Column
Update
label, and the column name. If necessary, set a Max length for text String type fields, make the field Mandatory to save a record, and make the field a Display Value for reference fields so it appears on records that reference this table. More Info
* Table
Restaurant Order [u_restaurant_ord...
* Type
Integer
* Column label
Quantity
* Column name
u_quantity
Application
Global
Active
Function field
Read only
Mandatory
Display
Choice List Specification
Default Value
The Default value specifies what value the field has when first displayed.
Default value
1
Delete Column
Update

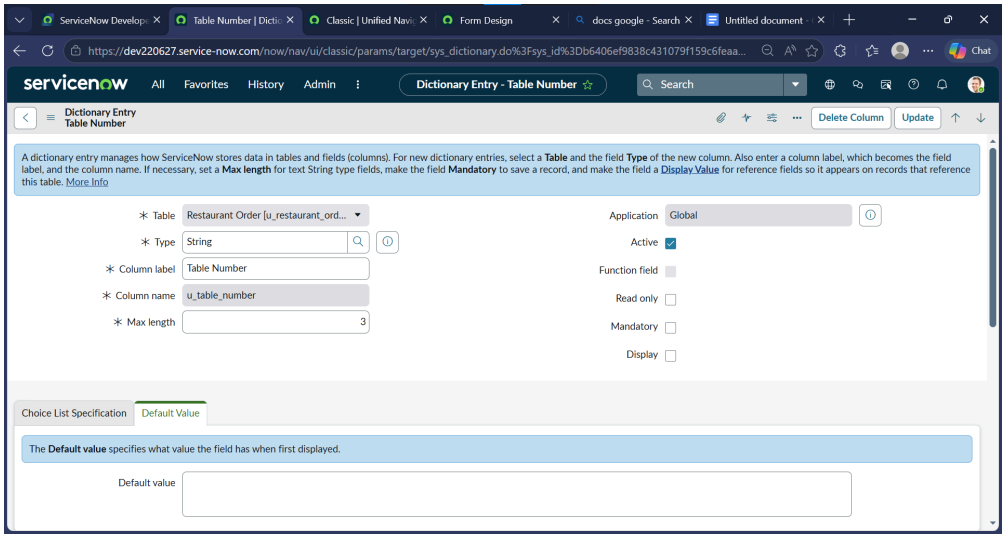
ServiceNow Develop
Table Number | Dicti
Classic | Unified Navi
Form Design
docs google - Search
Untitled document
https://dev220627.service-now.com/now/nav/ui/classic/params/target/sys_dictionary.do%3Fsys_id%3Db6406ef9838c431079f159c6feaa...
Chat
servicenow
All
Favorites
History
Admin
Dictionary Entry - Table Number
Search
Dictionary Entry
Table Number
Delete Column
Update
A dictionary entry manages how ServiceNow stores data in tables and fields (columns). For new dictionary entries, select a Table and the field Type of the new column. Also enter a column label, which becomes the field label, and the column name. If necessary, set a Max length for text String type fields, make the field Mandatory to save a record, and make the field a Display Value for reference fields so it appears on records that reference this table. More Info
Table
Restaurant Order [u_restaurant_ord...
Type
String
Column label
Table Number
Column name
u_table_number
Max length
3
Application
Global
Active
Function field
Read only
Mandatory
Display
Choice List Specification
Default Value
The Default value specifies what value the field has when first displayed.
Default value

Task 6

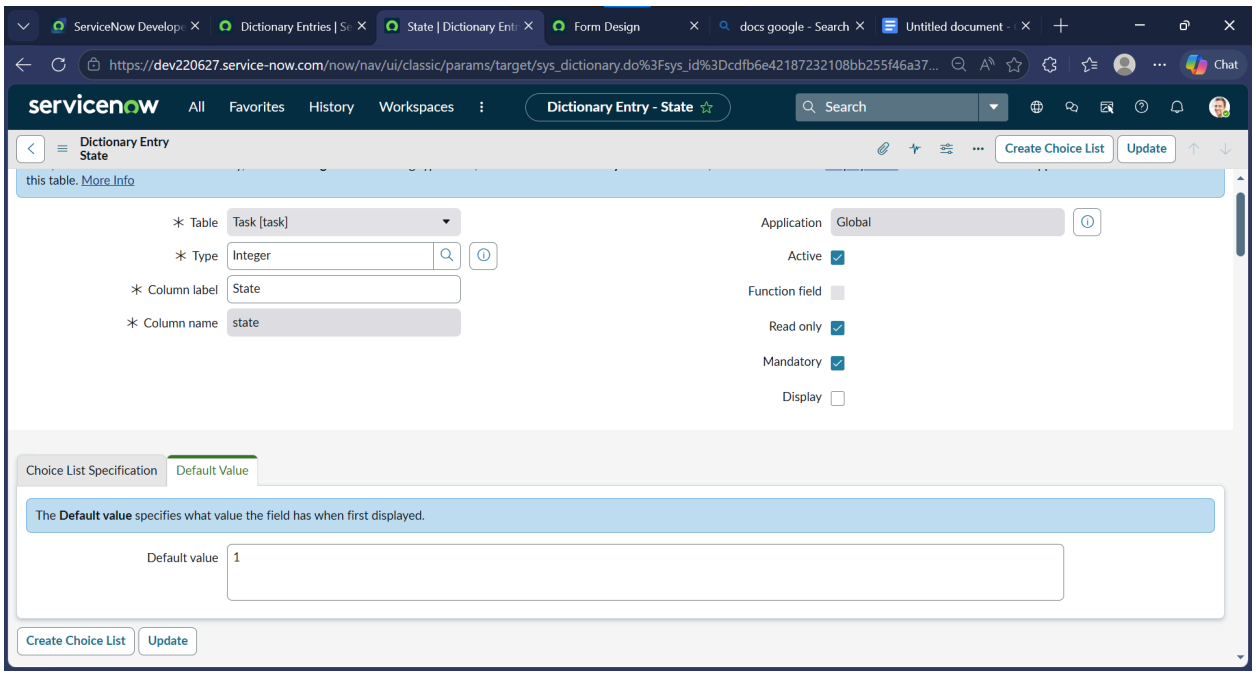
ServiceNow Develop
Dictionary Entries | Se
State | Dictionary Entr
Form Design
docs google - Search
Untitled document
https://dev220627.service-now.com/now/nav/ui/classic/params/target/sys_dictionary.do%3Fsys_id%3Dcdfb6e42187232108bb255f46a37...
Chat
servicenow
All
Favorites
History
Workspaces
Dictionary Entry - State
Search
Dictionary Entry
State
Create Choice List
Update
this table. More Info
Table
Task [task]
Type
Integer
Column label
State
Column name
state
Application
Global
Active
Function field
Read only
Mandatory
Display
Choice List Specification
Default Value
The Default value specifies what value the field has when first displayed.
Default value
1
Create Choice List
Update

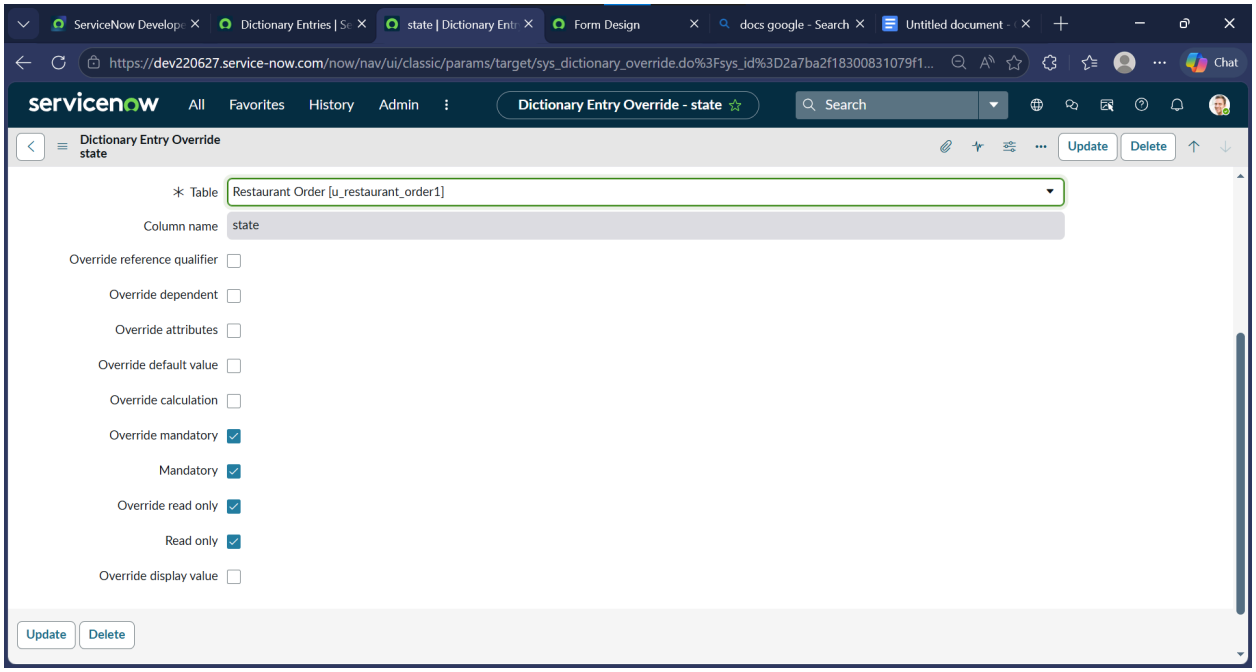
ServiceNow Develope
Dictionary Entries | Se
state | Dictionary Entr
Form Design
docs google - Search
Untitled document -
https://dev220627.service-now.com/now/nav/ui/classic/params/target/sys_dictionary_override.do%3Fsys_id%3D2a7ba2f18300831079f1...
Chat
servicenow
All
Favorites
History
Admin
Dictionary Entry Override - state
Search
Dictionary Entry Override
state
Update
Delete
Table
Restaurant Order [u_restaurant_order1]
Column name
state
Override reference qualifier
Override dependent
Override attributes
Override default value
Override calculation
Override mandatory
Mandatory
Override read only
Read only
Override display value
Update
Delete

Task 7

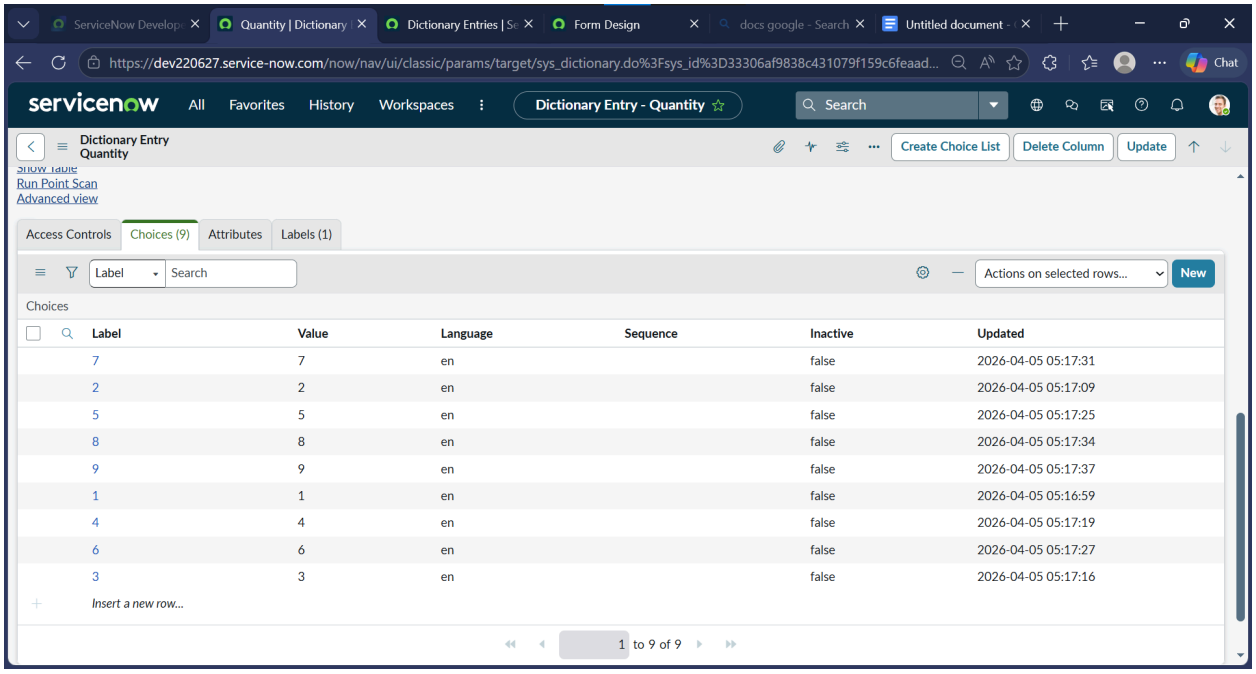
ServiceNow Develop
Quantity | Dictionary
Dictionary Entries | Se
Form Design
docs google - Search
Untitled document -
https://dev220627.service-now.com/now/nav/ui/classic/params/target/sys_dictionary.do%3Fsys_id%3D33306af9838c431079f159c6feaad...
Chat
servicenow
All
Favorites
History
Workspaces
Dictionary Entry - Quantity
Search
Dictionary Entry
Quantity
Create Choice List
Delete Column
Update
Run Point Scan
Advanced view
Access Controls
Choices (9)
Attributes
Labels (1)
Label
Search
Actions on selected rows...
New
Choices
Label
Value
Language
Sequence
Inactive
Updated
7 7 en false 2026-04-05 05:17:31
2 2 en false 2026-04-05 05:17:09
5 5 en false 2026-04-05 05:17:25
8 8 en false 2026-04-05 05:17:34
9 9 en false 2026-04-05 05:17:37
1 1 en false 2026-04-05 05:16:59
4 4 en false 2026-04-05 05:17:19
6 6 en false 2026-04-05 05:17:27
3 3 en false 2026-04-05 05:17:16
Insert a new row...
1 to 9 of 9

Task 8

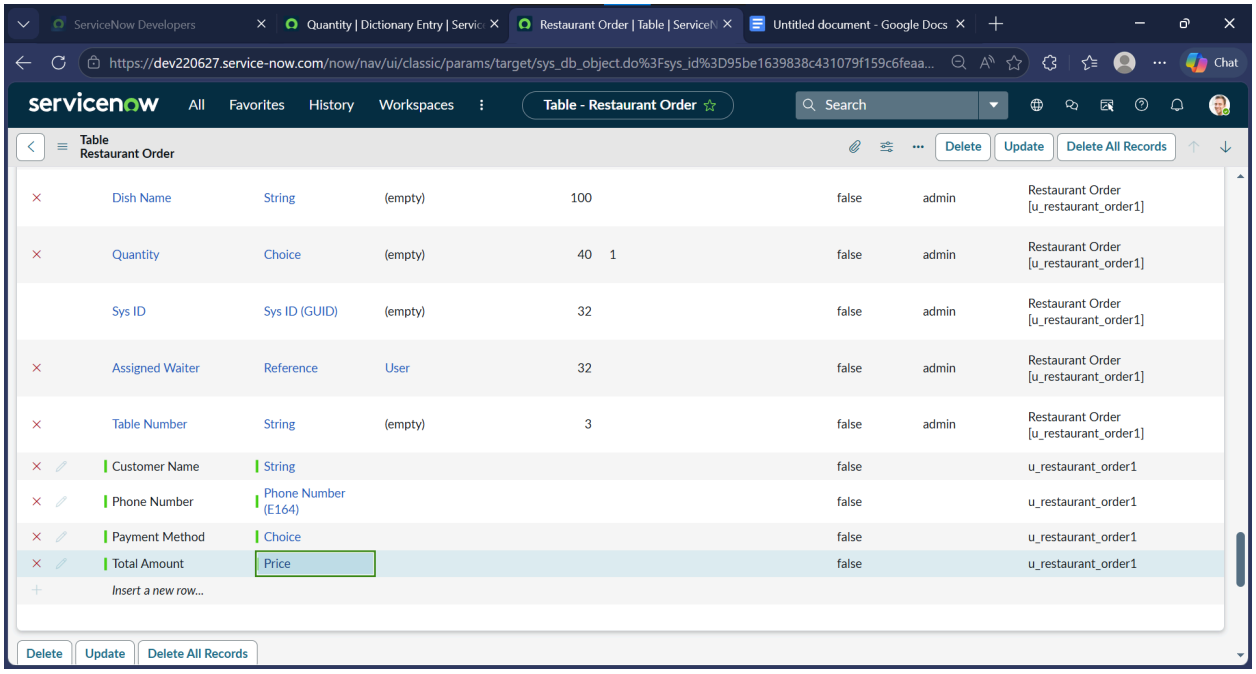
ServiceNow Developers
Quantity | Dictionary Entry | Servic
Restaurant Order | Table | ServiceN
Untitled document - Google Docs
https://dev220627.service-now.com/now/nav/ui/classic/params/target/sys_db_object.do%3Fsys_id%3D95be1639838c431079f159c6feaa...
Chat
servicenow
All
Favorites
History
Workspaces
Table - Restaurant Order
Search
Table
Restaurant Order
Delete
Update
Delete All Records
Dish Name String (empty) 100 false admin Restaurant Order [u_restaurant_order1]
Quantity Choice (empty) 40 1 false admin Restaurant Order [u_restaurant_order1]
Sys ID Sys ID (GUID) (empty) 32 false admin Restaurant Order [u_restaurant_order1]
Assigned Waiter Reference User 32 false admin Restaurant Order [u_restaurant_order1]
Table Number String (empty) 3 false admin Restaurant Order [u_restaurant_order1]
Customer Name String false u_restaurant_order1
Phone Number Phone Number (E164) false u_restaurant_order1
Payment Method Choice false u_restaurant_order1
Total Amount Price false u_restaurant_order1
Insert a new row...
Delete
Update
Delete All Records

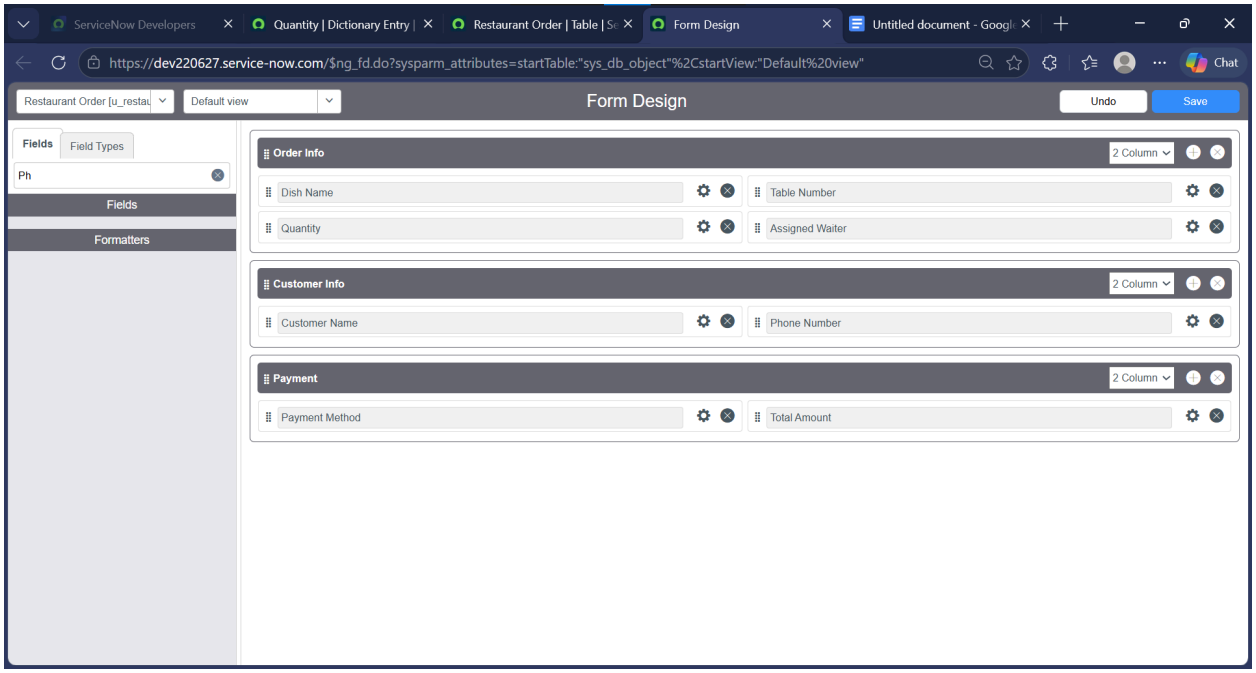
ServiceNow Developers
Quantity | Dictionary Entry |
Restaurant Order | Table | Se
Form Design
Untitled document - Googl
https://dev220627.service-now.com/$ng_fd.do?sysparm_attributes=startTable:"sys_db_object"%2CstartView:"Default%20view"
Chat
Restaurant Order [u_restau
Default view
Form Design
Undo
Save
Fields
Field Types
Ph
Fields
Formatters
Order Info
2 Column
Dish Name
Table Number
Quantity
Assigned Waiter
Customer Info
2 Column
Customer Name
Phone Number
Payment
2 Column
Payment Method
Total Amount

Task 9

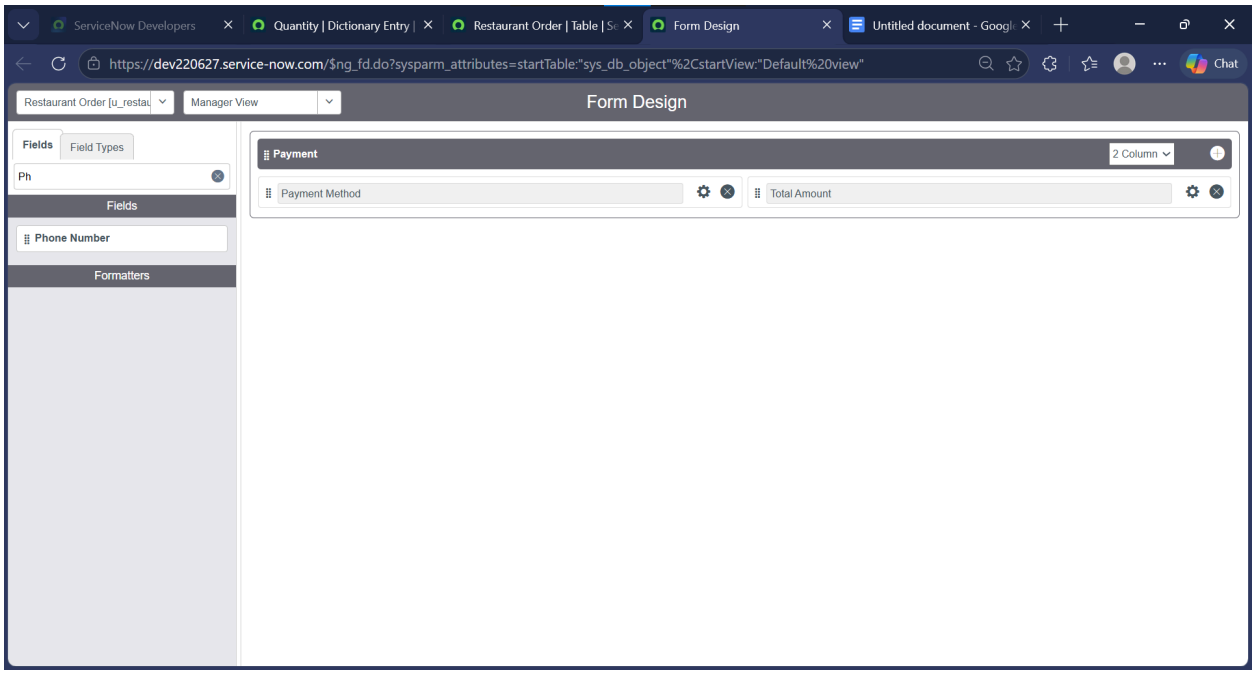
ServiceNow Developers
Quantity | Dictionary Entry |
Restaurant Order | Table |
Form Design
Untitled document - Google
https://dev220627.service-now.com/$ng_fd.do?sysparm_attributes=startTable:"sys_db_object"%2CstartView:"Default%20view"
Chat
Restaurant Order [u_restau
Manager View
Form Design
Fields
Field Types
Ph
Fields
Phone Number
Formatters
Payment
2 Column
Payment Method
Total Amount

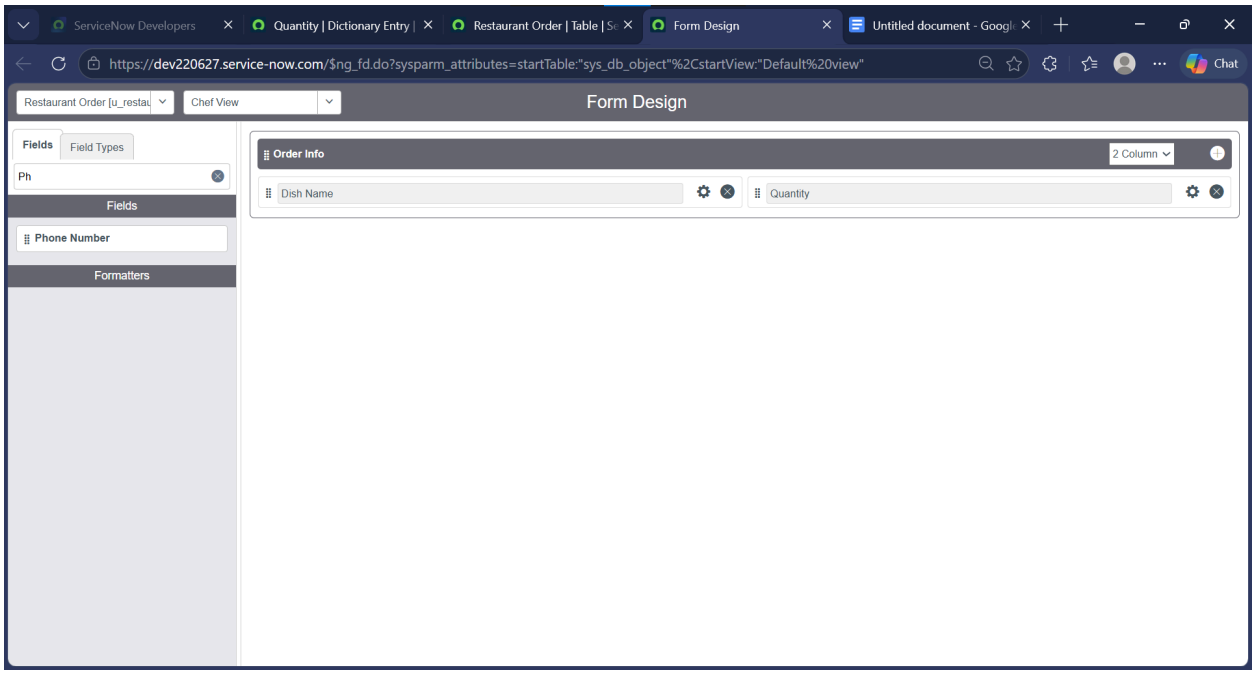
ServiceNow Developers
Quantity | Dictionary Entry |
Restaurant Order | Table |
Form Design
Untitled document - Google
https://dev220627.service-now.com/$ng_fd.do?sysparm_attributes=startTable:"sys_db_object"%2CstartView:"Default%20view"
Chat
Restaurant Order [u_restau
Chef View
Form Design
Fields
Field Types
Ph
Fields
Phone Number
Formatters
Order Info
2 Column
Dish Name
Quantity

Task 10

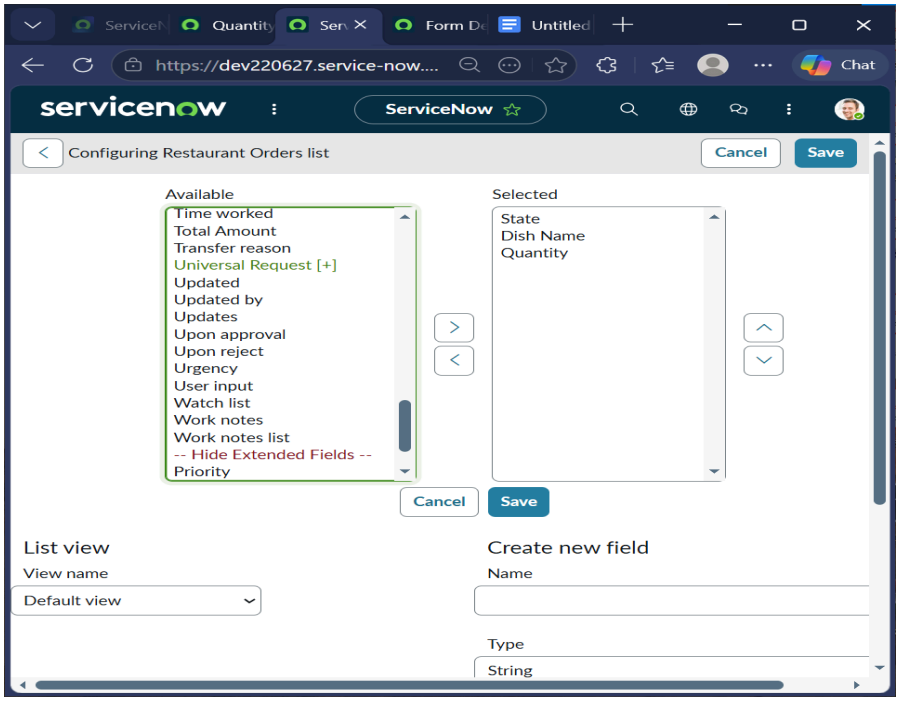

Task 11

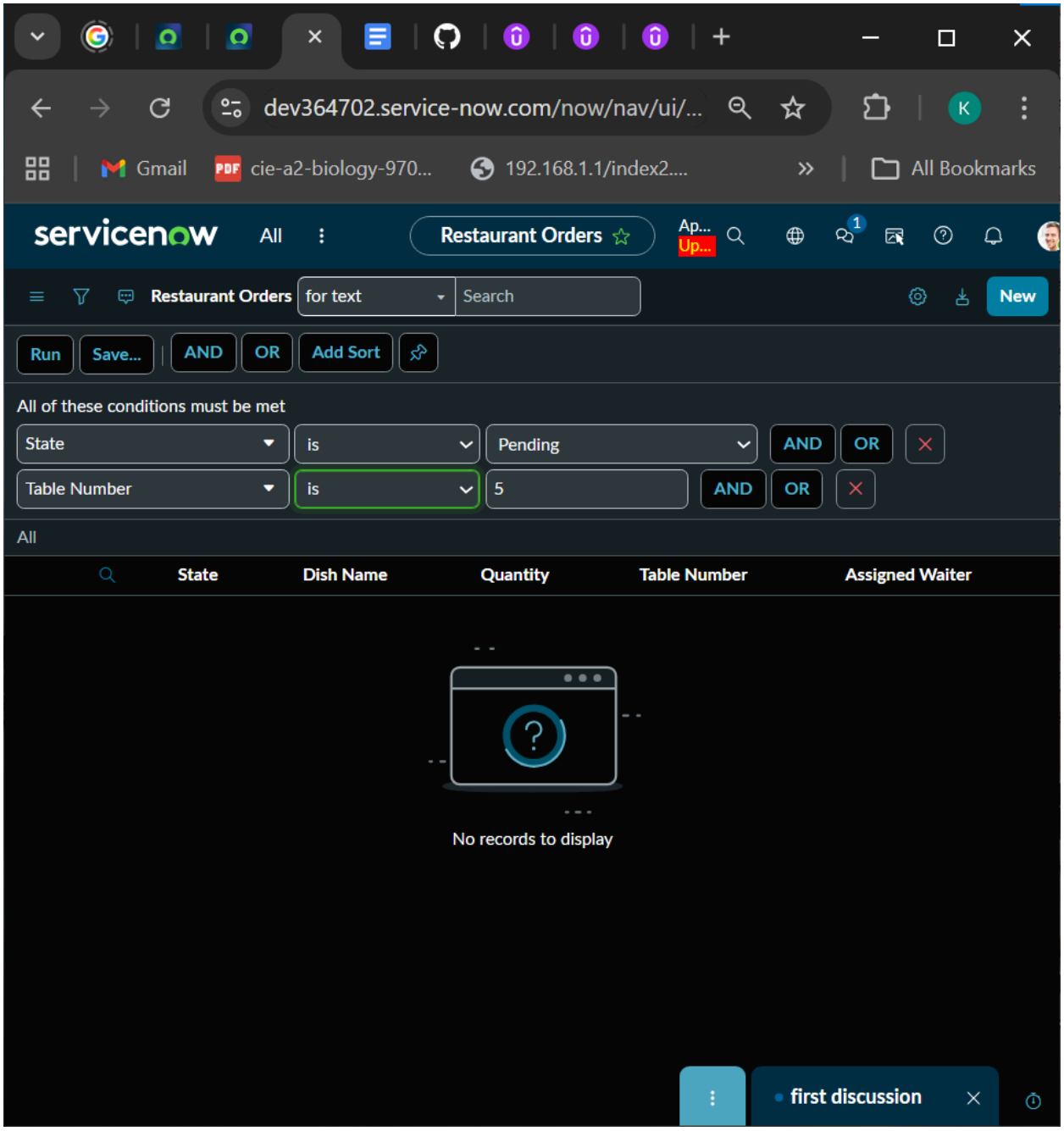
dev364702.service-now.com/now/nav/ui/...
Gmail
cie-a2-biology-970...
192.168.1.1/index2....
All Bookmarks
servicenow
All
Restaurant Orders
Restaurant Orders
for text
Search
New
Run
Save...
AND
OR
Add Sort
All of these conditions must be met
State
is
Pending
AND
OR
Table Number
is
5
AND
OR
All
State
Dish Name
Quantity
Table Number
Assigned Waiter
No records to display
first discussion

Task 12

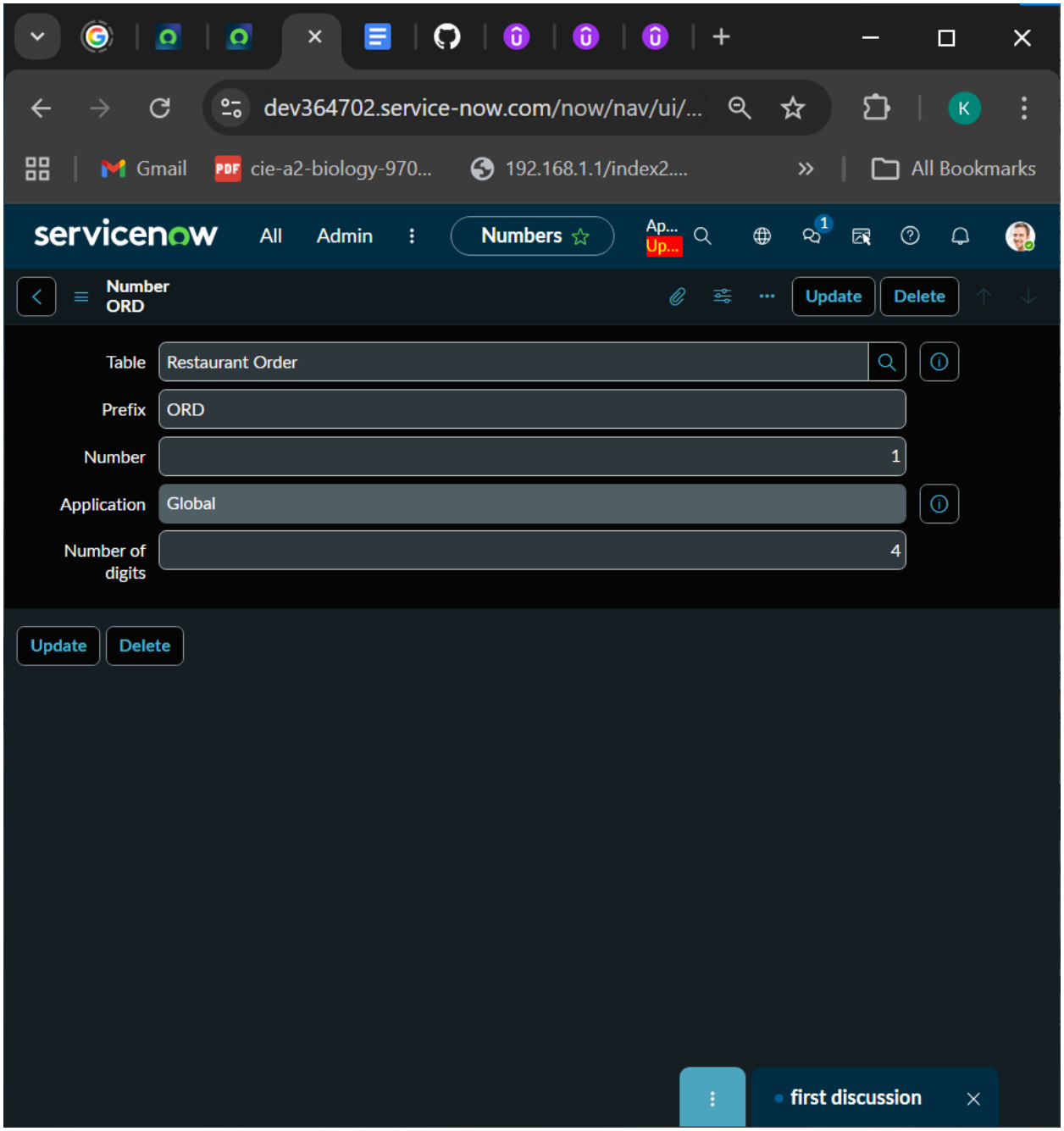
dev364702.service-now.com/now/nav/ui/...
Gmail
cie-a2-biology-970...
192.168.1.1/index2....
All Bookmarks
servicenow
All
Admin
Numbers
Ap...
Up...
Number
ORD
Update
Delete
Table
Restaurant Order
Prefix
ORD
Number
1
Application
Global
Number of digits
4
Update
Delete
first discussion

Task 14

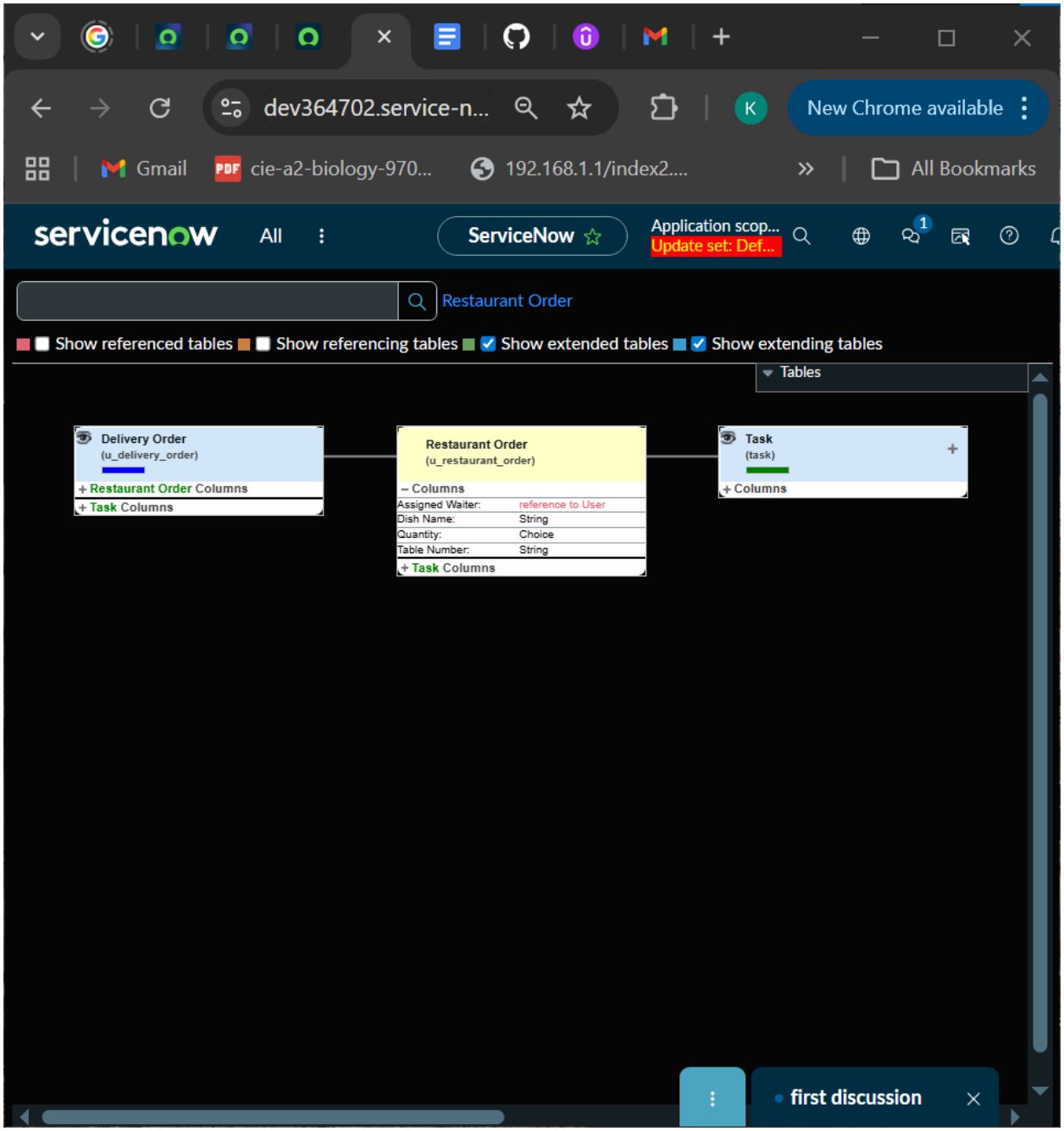
dev364702.service-n...
New Chrome available
Gmail
cie-a2-biology-970...
192.168.1.1/index2....
All Bookmarks
servicenow
All
ServiceNow
Application scop...
Update set: Def...
Restaurant Order
Show referenced tables
Show referencing tables
Show extended tables
Show extending tables
Tables
Delivery Order
(u_delivery_order)
+ Restaurant Order Columns
+ Task Columns
Restaurant Order
(u_restaurant_order)
– Columns
Assigned Waiter: reference to User
Dish Name: String
Quantity: Choice
Table Number: String
+ Task Columns
Task
(task)
+ Columns
first discussion

Task 15

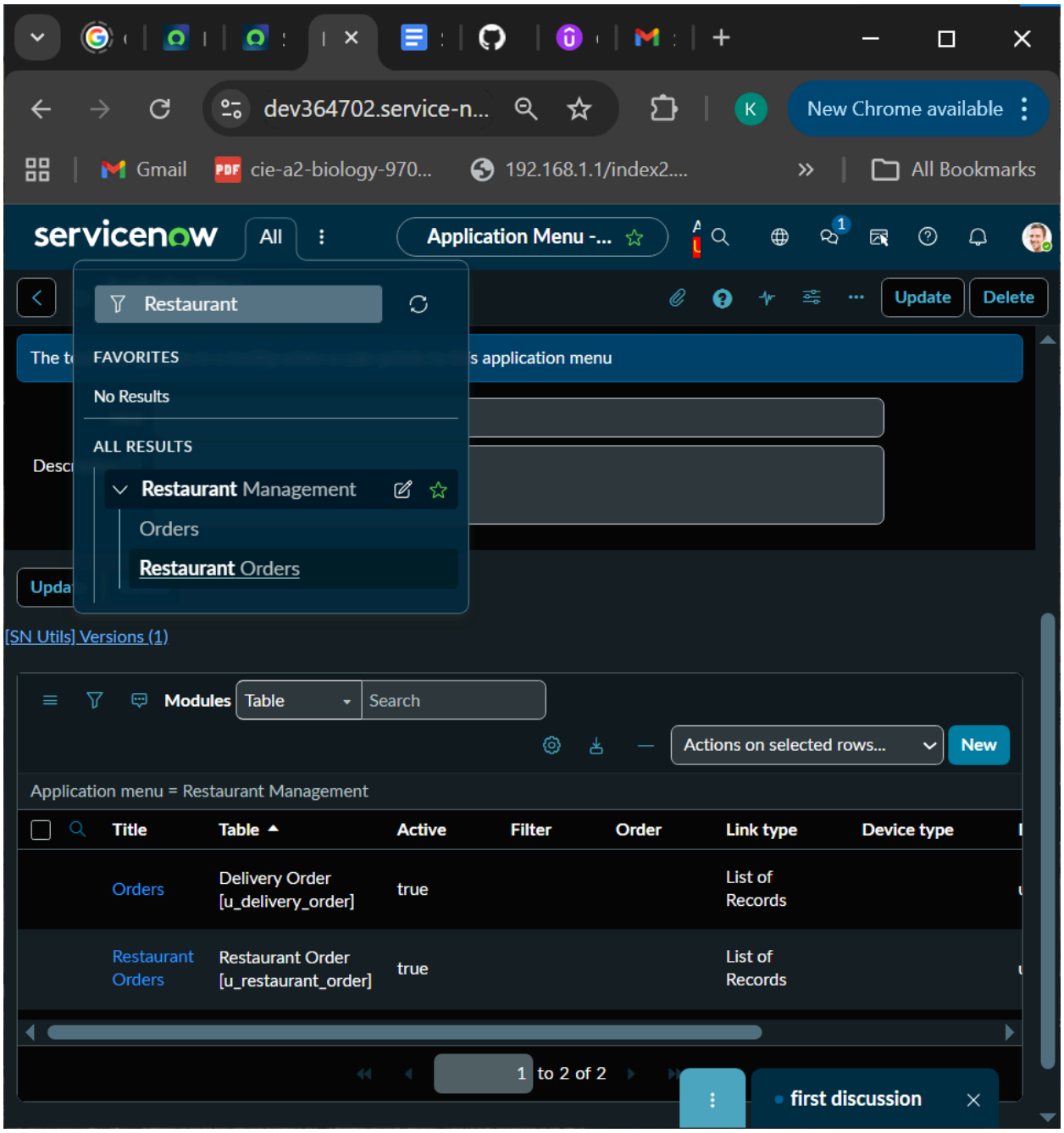
dev364702.service-n...
New Chrome available
Gmail
cie-a2-biology-970...
192.168.1.1/index2....
All Bookmarks
servicenow
All
Application Menu -...
Restaurant
FAVORITES
No Results
ALL RESULTS
Restaurant Management
Orders
Restaurant Orders
Update
Delete
[SN Utils] Versions (1)
Modules
Table
Search
Actions on selected rows...
New
Application menu = Restaurant Management
Title
Table
Active
Filter
Order
Link type
Device type
Orders
Delivery Order [u_delivery_order]
true
List of Records
Restaurant Orders
Restaurant Order [u_restaurant_order]
true
List of Records
1 to 2 of 2
first discussion